



PLAN SHOWING THE PROPOSED CONSTRUCTION OF A HOUSE AT PLOT No 27, S.No: 241/2, OF RAMOORTHY NAGAR, PORUR VILLAGE No.98, SAIDAPET TALUK.

SCALE: 1:1

-  Proposed Construction
-  Road
-  Boundary

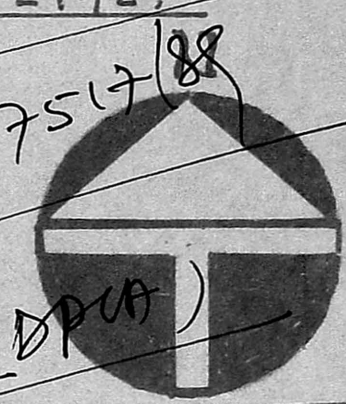

Planning Permit No. A/130/18
APPROVED
 Subject to the conditions in this Office Order.
 A/17517/88 12/12/88
 T. S. 12/12/88
 FOR MEMBER SECRETARY
 MADRAS METROPOLITAN
 DEVELOPMENT AUTHORITY

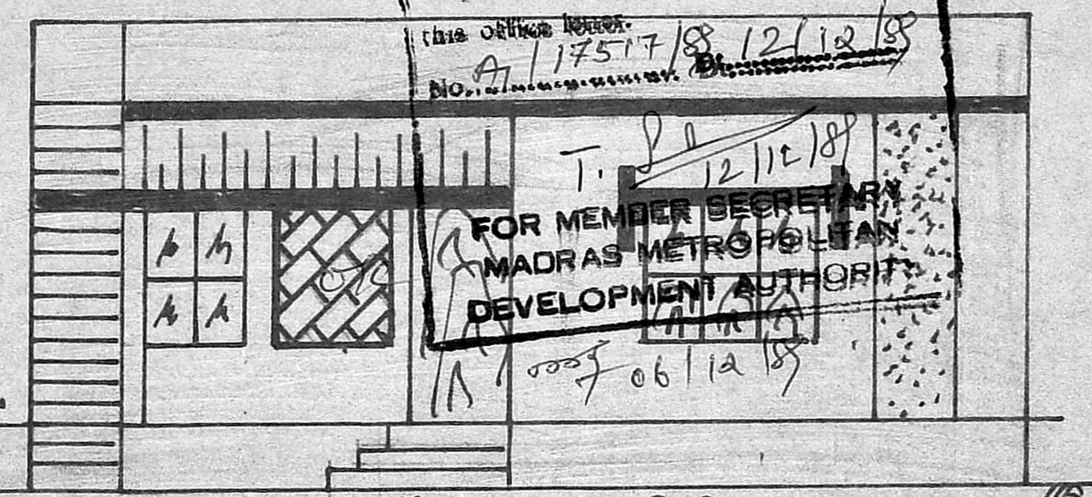

ELEVATION

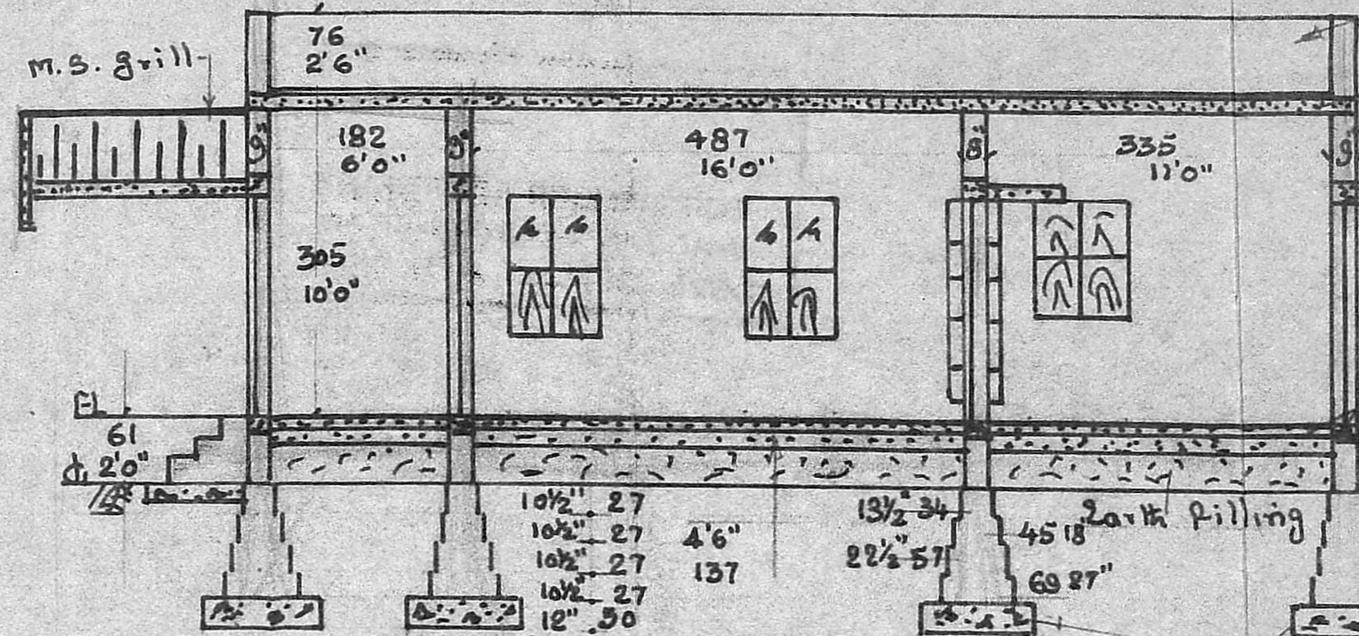

SECTION AA'

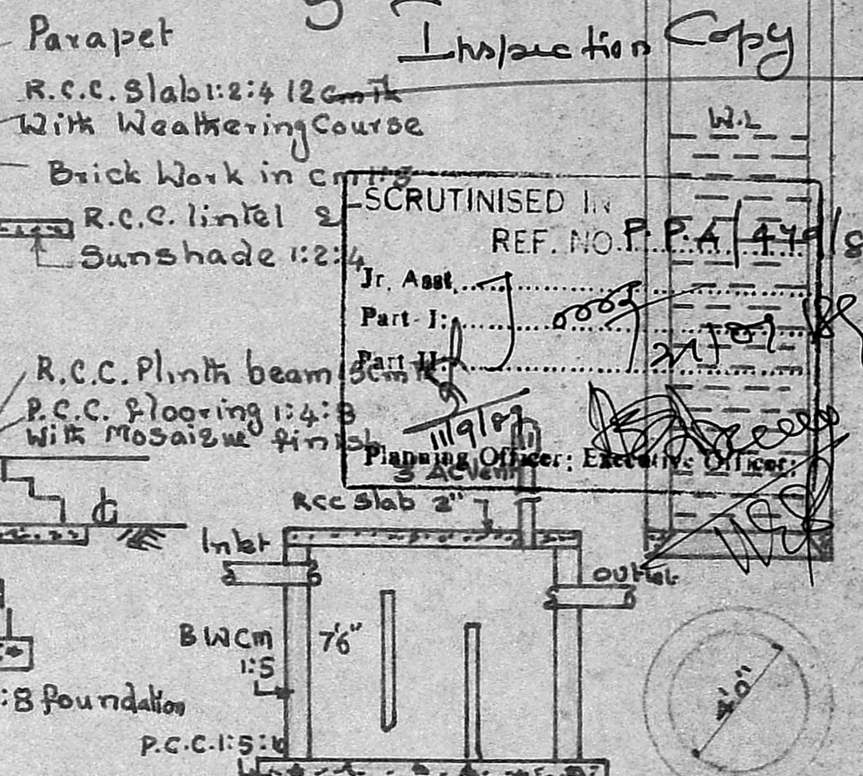

4.0' DIA WELL

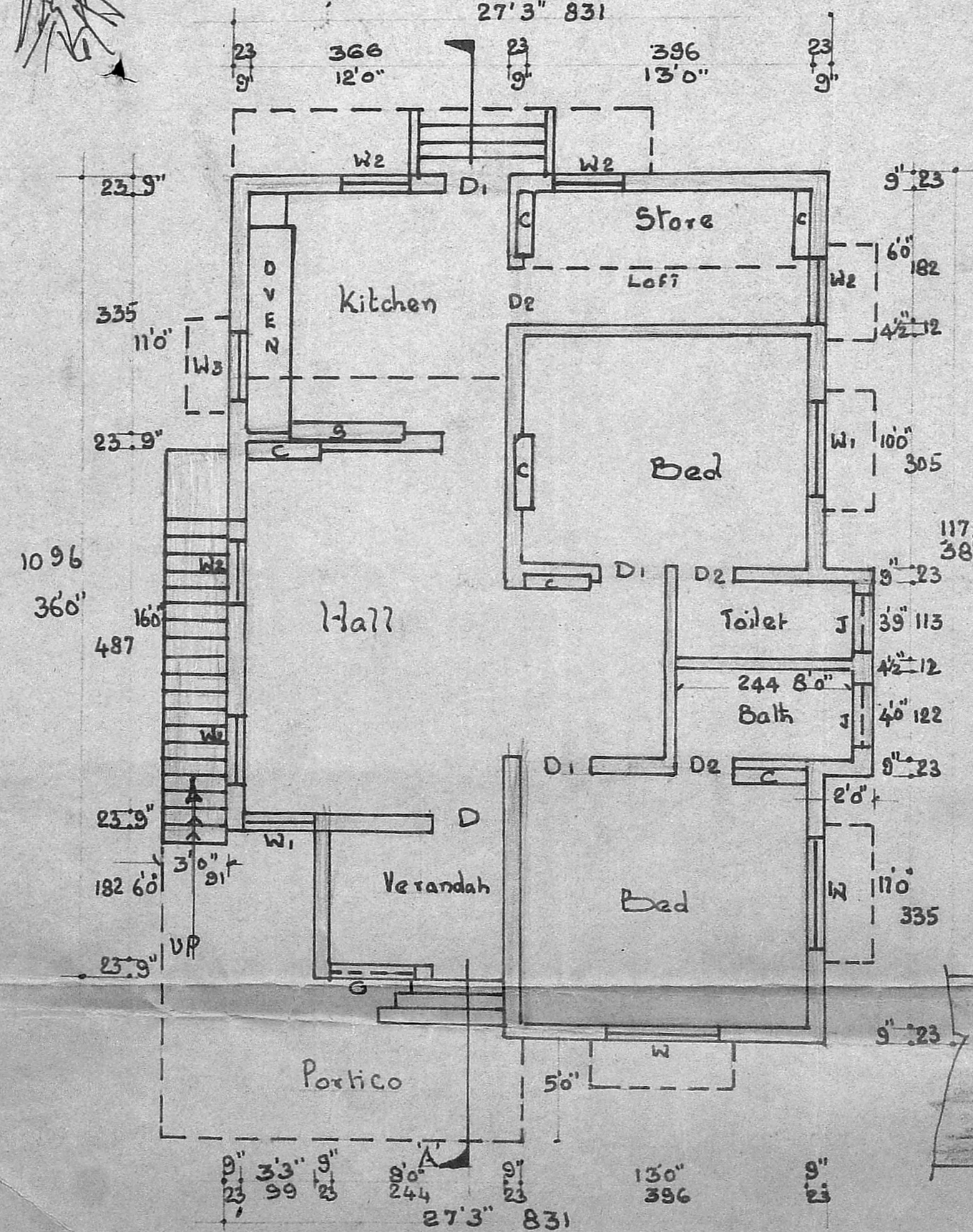

PLAN

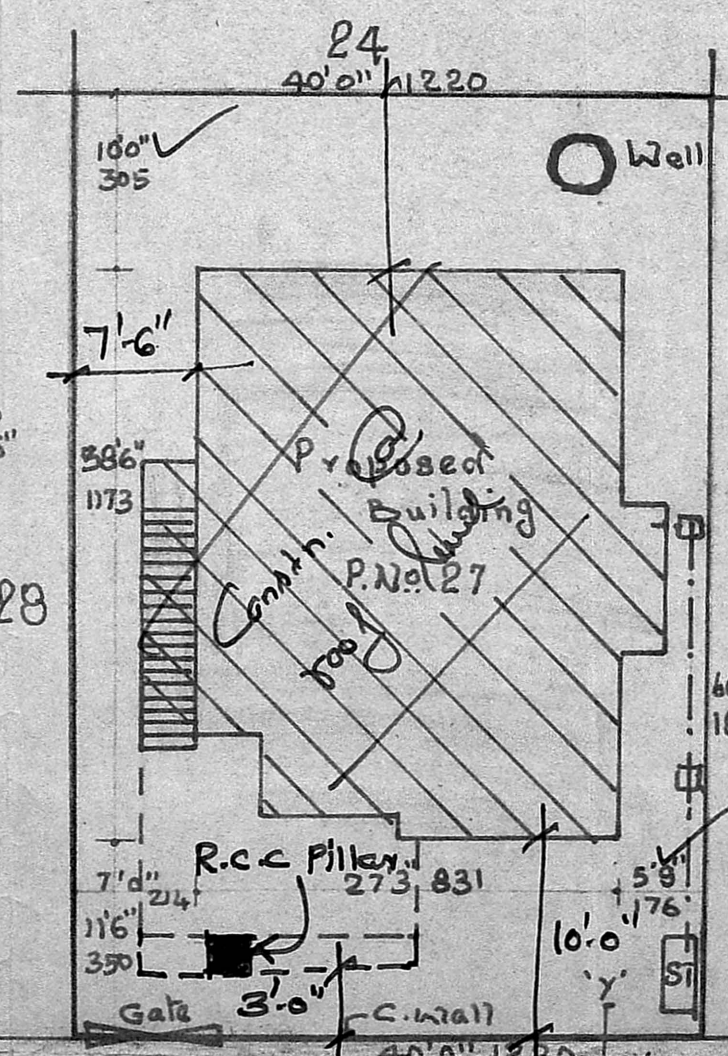

SITE PLAN

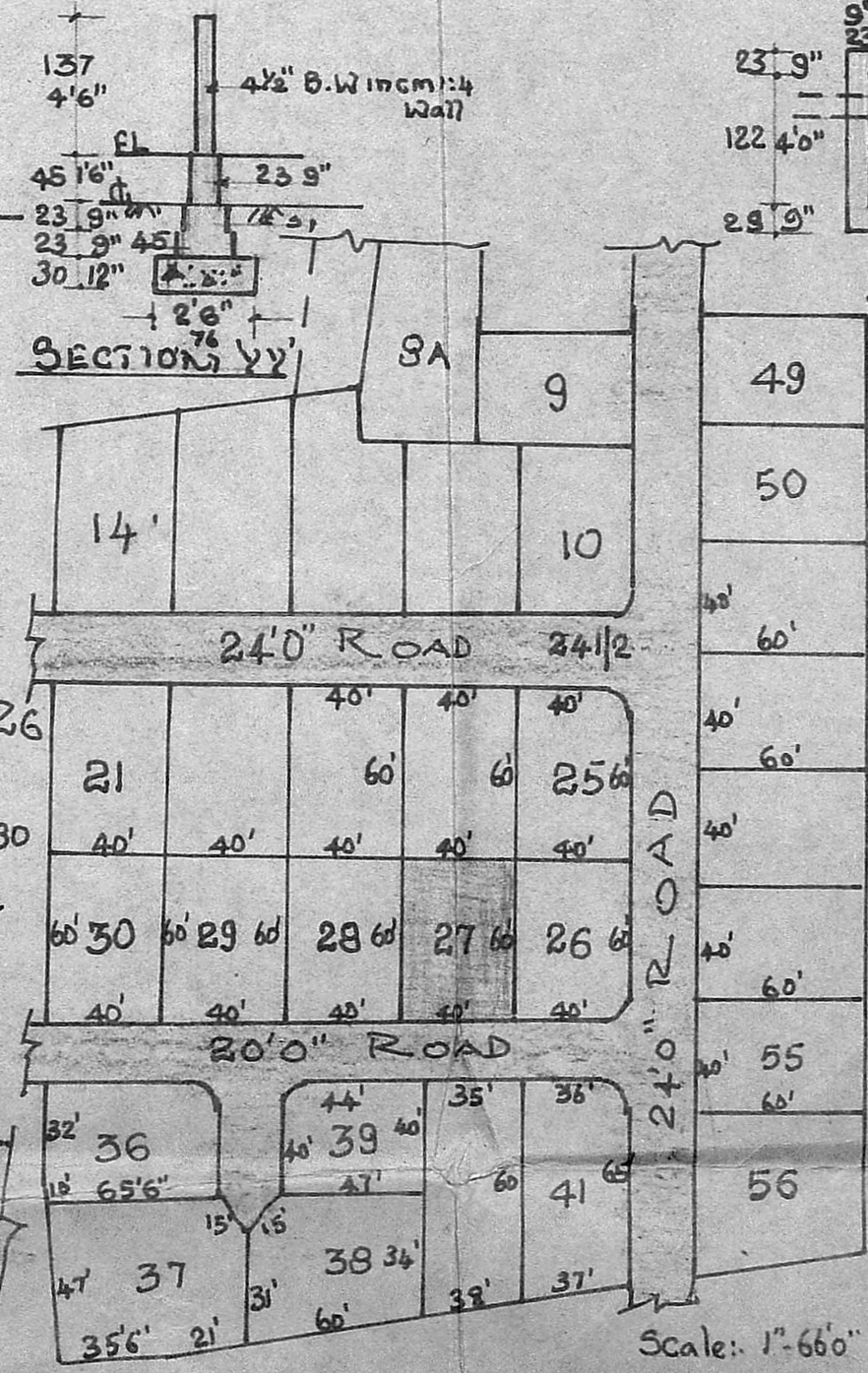

TOPO PLAN

SEPTIC TANK DETAIL

REFERENCE	
D	T.W. Panelled door 100x214 3'3"x7'0"
D1	" " 91x214 3'0"x7'0"
D2	" " 76x198 2'6"x6'6"
W	T.W. Window 152x137 5'0"x4'6"
W1	" " 122x137 4'0"x4'6"
W2	" " 91x137 3'0"x4'6"
W3	" " 91x91 3'0"x3'0"
J	R.C. Jally 76x45 2'6"x1'6"
C	R.C. Cupboard 91x138 3'0"x6'6"
G	M.S. Grill 122x137 4'0"x4'6"
Stair Rise: 7/2", Thread: 9"	
All measurements in mm.	

Plinth Area: 93.78 m² 1009.532 sq. ft.
 Floor Area: 71.90 .. 774.7 ..
 SITE Area: 222.96 .. 2400.0 ..

R. Mohan Rao, D.C.A.
 LICENSED SURVEYOR
 CORPORATION OF MADRAS
 REG. NO. 14
 AMBATTUR TOWN SHIP
 ALANDUR MUNICIPALITY
 CONSULTING ENGINEER & CONTRACTOR
 Office: 118, MADLEY ROAD
 NAGAR, MADRAS-600 017

OWNER: KRISHNAN